MTFC Live Class

Class Structure
(Academic Study)

Sr.	Timings	Cluster	Category	Live Teacher	Physical Teacher	Mon	Tue	Wed	Thu	Fri	Sat
1.	10:00 AM TO 10:15 AM	Meditation	Live	-	All	M	M	M	M	M	M
2.	10:15AM TO 10:30AM	Nursery	Live	Sh. Naresh Dhall	Ms. Anjali Charan	Eng.	Hin.	No	Mat.	Sc.	Com.
3.	10:30 AM TO 10:45 AM	2nd Class (1st, 2nd)	Live	Sh. Naresh Dhall	Ms. Reena Huda	Eng.	Hin.	GK	Mat.	Sc.	Com.
4.	10:45 AM TO 11:00 AM	5th Class (3rd, 4th, 5th)	Live	Sh. Naresh Dhall	Ms. Arti Rajora	Eng.	Hin.	GK	Mat.	Sc.	Com.
5.	11:00 AM TO 11:15 AM	10th Class (6th to 10th)	Live	Sh. Naresh Dhall	Ms. Pooja-579	Eng.	Hin.	SS	Mat.	Sc.	Com.
6.	11:15 AM TO 11:30 AM	12th Class (11th, 12th)	Live	Sh. Naresh Dhall	Ms. Pooja-579	Eng.	Hin.	SS	Mat.	Sc.	Com.

MTFC English Live Class (Nursery)

Alphabets

A B C D E F G H
I J K L M N O P
Q R S T U V W X
Y Z

Contact:-
9996192460
9215757020
E-mail:-
mtfc352@gmail.com
Address:-
543/20, Green Park Colony, Kanheli Road, Near Community Center, Rohtak-124001 (Hr.)
Youtube Channel:-
MTFC Organisation (Regd.352)

MTFC English Live Class (Nursery)

Alphabets

A for Apple

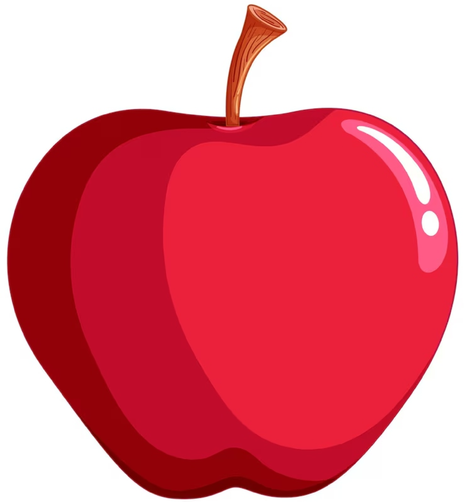

Contact:-
9996192460
9215757020
E-mail:-
mtfc352@gmail.com
Address:-
543/20, Green Park Colony, Kanheli Road, Near Community Center, Rohtak-124001 (Hr.)
Youtube Channel:-
MTFC Organisation (Regd.352)

Alphabets

B for Ball

Contact:-
9996192460
9215757020
E-mail:-
mtfc352@gmail.com
Address:-
543/20, Green Park Colony, Kanheli Road, Near Community Center, Rohtak-124001 (Hr.)
Youtube Channel:-
MTFC Organisation (Regd.352)

MTFC English Live Class (Nursery)

Alphabets

C for Cat

Contact:-
9996192460
9215757020
E-mail:-
mtfc352@gmail.com
Address:-
543/20, Green Park Colony, Kanheli Road, Near Community Center, Rohtak-124001 (Hr.)
Youtube Channel:-
MTFC Organisation (Regd.352)

Alphabets

D for Dog

Contact:-
9996192460
9215757020
E-mail:-
mtfc352@gmail.com
Address:-
543/20, Green Park Colony, Kanheli Road, Near Community Center, Rohtak-124001 (Hr.)
Youtube Channel:-
MTFC Organisation (Regd.352)

Alphabets

E for Elephant

Contact:-
9996192460
9215757020
E-mail:-
mtfc352@gmail.com
Address:-
543/20, Green Park Colony, Kanheli Road, Near Community Center, Rohtak-124001 (Hr.)
Youtube Channel:-
MTFC Organisation (Regd.352)

Alphabets

F for Fish

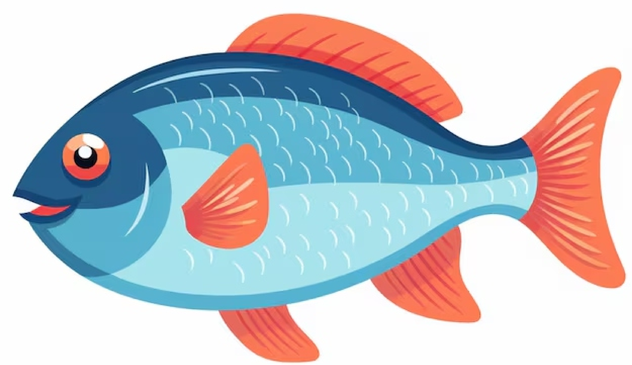

Contact:-
9996192460
9215757020
E-mail:-
mtfc352@gmail.com
Address:-
543/20, Green Park Colony, Kanheli Road, Near Community Center, Rohtak-124001 (Hr.)
Youtube Channel:-
MTFC Organisation (Regd.352)

Alphabets

G for Grapes

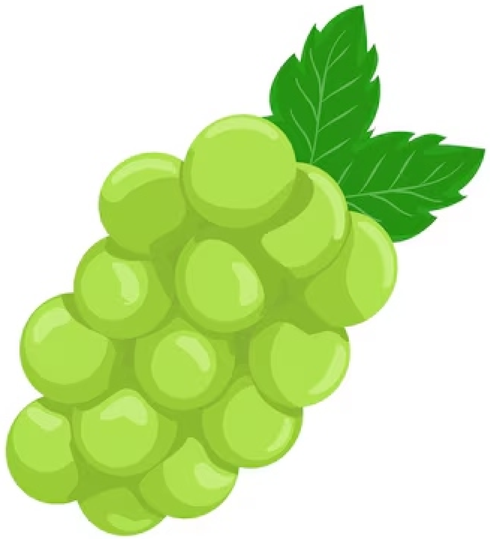

Contact:-
9996192460
9215757020
E-mail:-
mtfc352@gmail.com
Address:-
543/20, Green Park Colony, Kanheli Road, Near Community Center, Rohtak-124001 (Hr.)
Youtube Channel:-
MTFC Organisation (Regd.352)

Alphabets

H for Hen

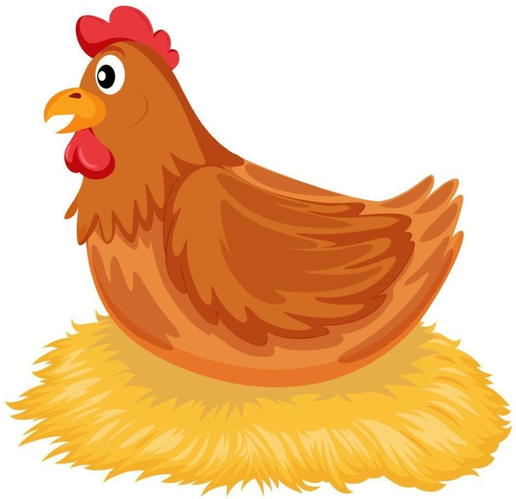

Contact:-
9996192460
9215757020
E-mail:-
mtfc352@gmail.com
Address:-
543/20, Green Park Colony, Kanheli Road, Near Community Center, Rohtak-124001 (Hr.)
Youtube Channel:-
MTFC Organisation (Regd.352)

Alphabets

I for Ice-cream

Contact:-
9996192460
9215757020
E-mail:-
mtfc352@gmail.com
Address:-
543/20, Green Park Colony, Kanheli Road, Near Community Center, Rohtak-124001 (Hr.)
Youtube Channel:-
MTFC Organisation (Regd.352)

Alphabets

J for Juice

Contact:-
9996192460
9215757020
E-mail:-
mtfc352@gmail.com
Address:-
543/20, Green Park Colony, Kanheli Road, Near Community Center, Rohtak-124001 (Hr.)
Youtube Channel:-
MTFC Organisation (Regd.352)

Alphabets

K for Kite

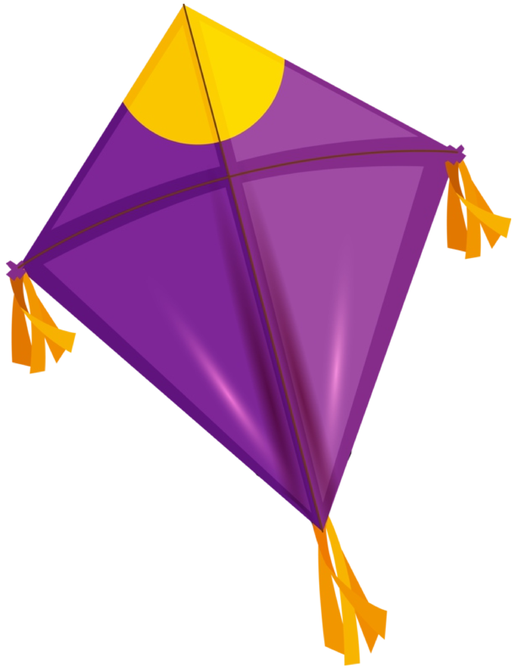

Contact:-
9996192460
9215757020
E-mail:-
mtfc352@gmail.com
Address:-
543/20, Green Park Colony, Kanheli Road, Near Community Center, Rohtak-124001 (Hr.)
Youtube Channel:-
MTFC Organisation (Regd.352)

Alphabets

L for Lion

Contact:-
9996192460
9215757020
E-mail:-
mtfc352@gmail.com
Address:-
543/20, Green Park Colony, Kanheli Road, Near Community Center, Rohtak-124001 (Hr.)
Youtube Channel:-
MTFC Organisation (Regd.352)

Alphabets

M for Mango

Contact:-
9996192460
9215757020
E-mail:-
mtfc352@gmail.com
Address:-
543/20, Green Park Colony, Kanheli Road, Near Community Center, Rohtak-124001 (Hr.)
Youtube Channel:-
MTFC Organisation (Regd.352)

Alphabets

N for Nest

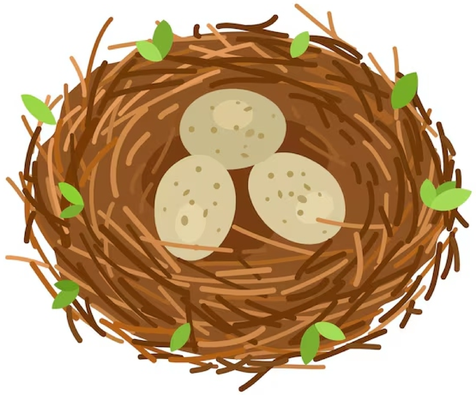

Contact:-
9996192460
9215757020
E-mail:-
mtfc352@gmail.com
Address:-
543/20, Green Park Colony, Kanheli Road, Near Community Center, Rohtak-124001 (Hr.)
Youtube Channel:-
MTFC Organisation (Regd.352)

Alphabets

O for Orange

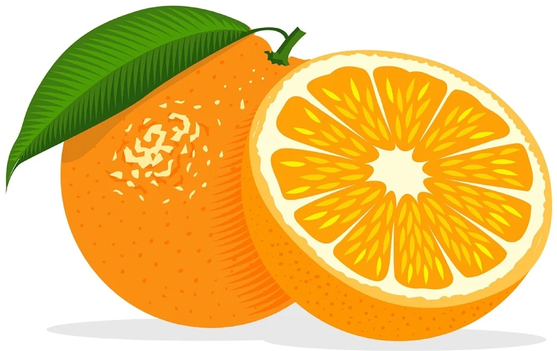

Contact:-
9996192460
9215757020
E-mail:-
mtfc352@gmail.com
Address:-
543/20, Green Park Colony, Kanheli Road, Near Community Center, Rohtak-124001 (Hr.)
Youtube Channel:-
MTFC Organisation (Regd.352)

Alphabets

P for Parrot

Contact:-
9996192460
9215757020
E-mail:-
mtfc352@gmail.com
Address:-
543/20, Green Park Colony, Kanheli Road, Near Community Center, Rohtak-124001 (Hr.)
Youtube Channel:-
MTFC Organisation (Regd.352)

Alphabets

Q for Queen

Contact:-
9996192460
9215757020
E-mail:-
mtfc352@gmail.com
Address:-
543/20, Green Park Colony, Kanheli Road, Near Community Center, Rohtak-124001 (Hr.)
Youtube Channel:-
MTFC Organisation (Regd.352)

Alphabets

R for Rabbit

Contact:-
9996192460
9215757020
E-mail:-
mtfc352@gmail.com
Address:-
543/20, Green Park Colony, Kanheli Road, Near Community Center, Rohtak-124001 (Hr.)
Youtube Channel:-
MTFC Organisation (Regd.352)

Alphabets

S for Ship

Contact:-
9996192460
9215757020
E-mail:-
mtfc352@gmail.com
Address:-
543/20, Green Park Colony, Kanheli Road, Near Community Center, Rohtak-124001 (Hr.)
Youtube Channel:-
MTFC Organisation (Regd.352)

Alphabets

T for Tiger

Contact:-
9996192460
9215757020
E-mail:-
mtfc352@gmail.com
Address:-
543/20, Green Park Colony, Kanheli Road, Near Community Center, Rohtak-124001 (Hr.)
Youtube Channel:-
MTFC Organisation (Regd.352)

Alphabets

U for Umbrella

Contact:-
9996192460
9215757020
E-mail:-
mtfc352@gmail.com
Address:-
543/20, Green Park Colony, Kanheli Road, Near Community Center, Rohtak-124001 (Hr.)
Youtube Channel:-
MTFC Organisation (Regd.352)

Alphabets

V for Van

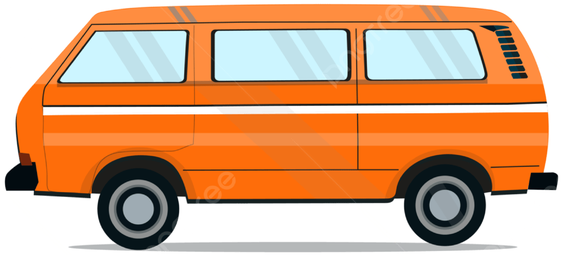

Contact:-
9996192460
9215757020
E-mail:-
mtfc352@gmail.com
Address:-
543/20, Green Park Colony, Kanheli Road, Near Community Center, Rohtak-124001 (Hr.)
Youtube Channel:-
MTFC Organisation (Regd.352)

Alphabets

W for Watch

Contact:-
9996192460
9215757020
E-mail:-
mtfc352@gmail.com
Address:-
543/20, Green Park Colony, Kanheli Road, Near Community Center, Rohtak-124001 (Hr.)
Youtube Channel:-
MTFC Organisation (Regd.352)

Alphabets

X for X-mas tree

Contact:-
9996192460
9215757020
E-mail:-
mtfc352@gmail.com
Address:-
543/20, Green Park Colony, Kanheli Road, Near Community Center, Rohtak-124001 (Hr.)
Youtube Channel:-
MTFC Organisation (Regd.352)

Alphabets

Y for Yak

Contact:-
9996192460
9215757020
E-mail:-
mtfc352@gmail.com
Address:-
543/20, Green Park Colony, Kanheli Road, Near Community Center, Rohtak-124001 (Hr.)
Youtube Channel:-
MTFC Organisation (Regd.352)

Alphabets

Z for Zebra

MTFC English Live Class (5th)

Table

Sr.	Chapter Name
1.	Days of The Week
2.	Months of The Year
3.	Fruits' Name
4.	Vegetables' Name
5.	Colours' Name
6.	Animals' Name
7.	Birds' Name
8.	Vehicles' Name
9.	Parts of The Body Name
10.	Nature Things

Contact:-
9996192460
9215757020
E-mail:-
mtfc352@gmail.com
Address:-
543/20, Green Park Colony, Kanheli Road, Near Community Center, Rohtak-124001 (Hr.)
Youtube Channel:-
MTFC Organisation (Regd.352)

MTFC English Live Class (5th)

1-Days of The Week

1.	Sunday
2.	Monday
3.	Tuesday
4.	Wednesday
5.	Thursday
6.	Friday
7.	Saturday

Contact:-
9996192460
9215757020
E-mail:-
mtfc352@gmail.com
Address:-
543/20, Green Park Colony, Kanheli Road, Near Community Center, Rohtak-124001 (Hr.)
Youtube Channel:-
MTFC Organisation (Regd.352)

MTFC English Live Class (5th)

1-Days of The Week

Sun+day=Sunday

Contact:-
9996192460
9215757020
E-mail:-
mtfc352@gmail.com
Address:-
543/20, Green Park Colony, Kanheli Road, Near Community Center, Rohtak-124001 (Hr.)
Youtube Channel:-
MTFC Organisation (Regd.352)

1-Days of The Week

Mon+day=Monday

Contact:-
9996192460
9215757020
E-mail:-
mtfc352@gmail.com
Address:-
543/20, Green Park Colony, Kanheli Road, Near Community Center, Rohtak-124001 (Hr.)
Youtube Channel:-
MTFC Organisation (Regd.352)

MTFC English Live Class (5th)

1-Days of The Week

Tues+day=Tuesday

Contact:-
9996192460
9215757020
E-mail:-
mtfc352@gmail.com
Address:-
543/20, Green Park Colony, Kanheli Road, Near Community Center, Rohtak-124001 (Hr.)
Youtube Channel:-
MTFC Organisation (Regd.352)

MTFC English Live Class (5th)

1-Days of The Week

Wed+nes+day=Wednesday

Contact:-
9996192460
9215757020
E-mail:-
mtfc352@gmail.com
Address:-
543/20, Green Park Colony, Kanheli Road, Near Community Center, Rohtak-124001 (Hr.)
Youtube Channel:-
MTFC Organisation (Regd.352)

MTFC English Live Class (5th)

1-Days of The Week

Thu+rs+day=Thursday

Contact:-
9996192460
9215757020
E-mail:-
mtfc352@gmail.com
Address:-
543/20, Green Park Colony, Kanheli Road, Near Community Center, Rohtak-124001 (Hr.)
Youtube Channel:-
MTFC Organisation (Regd.352)

MTFC English Live Class (5th)

1-Days of The Week

Fri+day=Friday

Contact:-
9996192460
9215757020
E-mail:-
mtfc352@gmail.com
Address:-
543/20, Green Park Colony, Kanheli Road, Near Community Center, Rohtak-124001 (Hr.)
Youtube Channel:-
MTFC Organisation (Regd.352)

MTFC English Live Class (5th)

1-Days of The Week

Sat+ur+day=Saturday

MTFC English Live Class (10th)

Book:- First Flight
(Prose Section)

Chapter No.	Chapter Name
1.	A Letter to God (G.L. Fuentes)
2.	Nelson Mandela : Long Walk to Freedom (Nelson Rolihlahla Mandela)
3.	Two Stories About Flying (i) His First Flight (Liam O'Flahery)
	Two Stories About Flying (ii) Tha Black Aeroplane(Frederick Forsyth)
4.	From the Diary of Anne Frank (Anne Frank)
5.	Glimpses of India (i) A Baker From Goa (Lucio Rodrigues)
	Glimpses of India (ii) Coorg (Lokesh Abrol)
	Glimpses of India (iii) Tea From Assam (Arup Kumar Datta)
6.	Mijbil The Otter (Gavin Maxwell)
7.	Madam Rides the Bus (Vallikkannan)
8.	The Sermon at Benares (Betty Renshaw)
9.	The Proposal (Anton Chekov)

MTFC English Live Class (10th)

Book:- First Flight
(Poetry Section)

Chapter No.	Chapter Name
1.	Dust of Snow (Robert Frost)
2.	Fire and Ice (Robert Frost)
3.	A Tiger in the Zoo (Leslie Norris)
4.	How to Tell Wild Animals (Carolyn Wells)
5.	The Ball Poem (John Berryman)
6.	Amanda ! (Robin Klein)
7.	The Trees (Adrienne Rich)
8.	Fog (Carl Sandburg)
9.	The Tale of Custard The Dragon (Ogden Nash)
10.	For (Anne Gregory)

MTFC English Live Class (10th)

Book:- Footprints Without Feet
(Supplementary Reader)

Chapter No.	Chapter Name
1.	A Triumph of Surgery (James Herriot)
2.	The Thief's Story (Ruskin Bond)
3.	The Midnight Visitor (Robert Arthur)
4.	A Question of Trust (Victor Canning)
5.	Footprints Without Feet (H.G. Wells)
6.	The Making of a Scientist (Robert W. Peterson)
7.	The Necklace (Guy de Maupassant)
8.	Bholi (K.A. Abbas)
9.	The Book That Saved The Earth (Claire Boiko)

MTFC English Live Class (10th)

Book:- First Flight

Chapter Name:-The Proposal-9 (Prose Section)

Detailed Summary

When the play begins we see that Lomov comes to meet Chubukov at his house. Chubukov who is a farmer, welcomes Lomov. He asks him why he is wearing formal clothes and whether he is going to attend a function Lomov replies that he is not going anywher; he has come only to meet him. Lomov appears excited and perturbed. He calms himself down and begins to tell him the purpose of his visit. He tells him that he came to him many times in the past also for his help but he did not help him. Before telling the purpose of his visit, Lomov is excited once again . Chubukov thinks that perhaps he has come to ask for loan. He makes up his mind not to help in any way.

MTFC English Live Class (10th)

Book:- First Flight

Chapter Name:-The Proposal-9 (Prose Section)

Detailed Summary

Lomov once again begins to tell Chubukov about the purpose of his visit. But he once again becomes excited. He talks about himself in exaggerated terms. Chubukov asks him not to beat about the hush and to talk about his purpose of coming. Lomov gathers courage and tells him that he has come to ask for his daughter Natalya's hand in marriage. On hearing this Chubukov becomes very happy, he goes in to call Natalya. But before this Lomov asks him whether Natalya would give her permission for this. Chubukov replies that she will readily accept a match like him. Lomov is left alone in the room. His body is trembling with excitement. He thinks about his present life. He wants to settle the question of his marriage at once. He thinks that now he should not delay. He thinks about Natalya. She is a skilled house-keeper. She is edcucated and is not bad to look at. At this age he should not expect a better girl than her. Now he is thirty-five years old. Now he should lead a regulated life. He is suffering from serious diseases like palpitation, excitement and insomnia. Because of these reasons, he should marry.

Book:- First Flight

Chapter Name:-The Proposal-9 (Prose Section)

Detailed Summary

Just then Natalya comes in. Her father has not told her that Lomov has come to meet her. He only told her that a customer had come. Even then she welcomes Lomov. Before Lomov can speak, she starts speaking. When she mentions his beautiful dress, he is again excited. Before he can talk about his marriage to her, he starts trembling. Natalya encourages him and he recovers. He says that he will tell her everything in brief. Even then he cannot talk in a straight-forward manner. He beats about the bush. He tells her that for the last many decades their family have had good relations. Their estates are also adjoining. His Oxen Meadows touch their birchwood. Natalya protests against this. She says that the Oxen Meadows to her. Both of them lay their claims to it. They start quarrelling about the ownership of the Oxen Meadows. They shout loudly at each other. They do not calm down in any way.

MTFC English Live Class (10th)

Book:- First Flight

Chapter Name:-The Proposal-9 (Prose Section)

Detailed Summary

Chubukov comes in and finds them both quarrelling. He is greatly surprised. But when he finds that they are quarrelling about the ownership of the Oxen Meadows, he also becomes angry. Instead of calmimg them down, he also starts quarrelling. He claims to be the owner of the Meadows. He insults not only Lomov but also his family members. Lomov becomes more excited. He uses insulting words for Chubukov, Natalya and their family members. Lomov's palpitation increases and he becomes very perturbed. He goes out of the room. Chukobov says how the foolish Lomov dared to bring a proposal for Natalya's marriage. When Natalya hears this, she is deeply shocked. She is almost unconscious. She starts weeping and asks her father to bring Lomov back. Chubukov feels sad. He says that it is the biggest misfortune to be the father of a girl. He goes out to call Lomov.

MTFC English Live Class (10th)

Book:- First Flight

Chapter Name:-The Proposal-9 (Prose Section)

Detailed Summary

Lomov again enters the room. Natalya thinks that she will not annoy him this time. She tries to please him. She says that the Meadows belong to him. She tries to change the topic so that he could propose to her. But he is still not all right. He is feeling disturbed. He does not come to the point. Lomov starts praising the qualities of his dog Guess, which he has purchased for 125 roubles. But Natalya says that her dog Squeezer which she purchased for 85 roubles is much better than Lomov's dog Guess. Both of them praise the qualities of their dogs. Now they start quarreling on this topic. They again start shouting at each other. In the meantime Chubukov comes. Instead of putting an end to their quarrel, he also starts quarrelling. In this dispute, Lomov's condition deteriorates and he falls on the chair, unconscious. Both the father and the daughter think that he has died. Natalya starts lamenting that her chance of getting married has gone.

MTFC English Live Class (10th)

Book:- First Flight

Chapter Name:-The Proposal-9 (Prose Section)

Detailed Summary

After some time, Lomov comes to his senses. Chubukov tells Lomov that Natalya is willing for marriage, so he should marry her. Natalya expresses her willingness. Chubukov does not want to lose even a moment and joins their hands. He asks them to kiss each other. But soon, they start quarrelling again. They start debating the qualities of their rerspective dogs. Chubukov tries to calm them down. With this the play comes to an end.

MTFC English Live Class (12th)

Book:- Flamingo
(Prose Section)

Chapter No.	Chapter Name
1.	The Last Lesson (Alphonse Daudet)
2.	Lost Spring-Stories of Stolen Childhood (Aness Jung)
3.	Deep Water (William Douglas)
4.	The Rattrap (Selma Lagerlof)
5.	Indigo (Louis Fischer)
6.	Poets and Pancakes (Asokamitran)
7.	The Interview (Christopher Silvester)
8.	Going Places (A.R. Barton)

MTFC English Live Class (12th)

Book:- Flamingo
(Poetry Section)

Chapter No.	Chapter Name
1.	My Mother At Sixty-Six (Kamala Das)
2.	Keeping Quiet (Pablo Neruda)
3.	A Thing of Beauty (John Keats)
4.	A Roadside Stand (Robert Frost)
5.	Aunt Jennifer's Tiger's (Adrienne Rich)

MTFC English Live Class (12th)

Book:- Vistas
(Supplementary Reader)

Chapter No.	Chapter Name
1.	The Third Level (Jack Finney)
2.	The Tiger King (Kalki)
3.	Journey to the End of the Earth (Tishani Doshi)
4.	The Enemy (Pearl S. Bucky)
5.	On the Face of it (Susan Hill)
6.	Memories of Childhood (Zitkala-Sa and Bama)

MTFC English Live Class (12th)

Book:- Flamingo

Chapter Name:-The Last Lesson-1 (Prose Section)

Detailed Summary

A boy named Franz is the narrator of this story. He was a student of M. Hamel's school. One day, he was late for school. So, he was hurrying to school. He feared that he would be rebuked for coming late. Secondly, M. Hamel had said that he would question the students on the participles. Franz had not learnt them. For a moment he thought of running away and spending the day in the countryside. But then he decided to attend the school and hurried on. On his way to school, Franz passed he town hall. He saw a big crowd in front of the bulletin-board. For the past two year all the bad news had appeared on the bulletin-board. The people of that area got the news of the lost battles and other important happenings only from there. Franz wa afraid of being rebuked. He wanted to enter the school unnoticed.

Book:- Flamingo

Chapter Name:-The Last Lesson-1 (Prose Section)

Detailed Summary

He hoped that in the noise confusion of the school, he would be able to get to his desk without being seen. But when he reached the school, he was surprised to find that there was a perfect calm. The other students were sitting in their places. M. Hamel was there with his rod. He saw Franz, but did not rebuke him. He asked him very kindly to take his seat. To Franz, the whole school seemed very strange and silent. But he was most surprised to find that some people from the village were sitting at the back benches of the class. M. Hamel was wearing his best clothes. Everyone was quiet and solemn. Then, M. Hamel sat in his chair. He spoke in a grave and gentle tone. He announced that it was their last lesson in French. He said that an order had come from Berlin, only German would be taught in schools of Alsace and Lorraine. The new teacher would come the next day.

Book:- Flamingo

Chapter Name:-The Last Lesson-1 (Prose Section)

Detailed Summary

Franz became very attentive. He felt sorry for not learning his lessons in French. He had never liked his books. But now he no longer hated his books. He even started liking M. Hamel in spite of his harshness. He realised that M. Hamel was a dedicated teacher. He had served the school for forty years. The old people of the village had come to attend the last lecture as a mark of respect to the teacher. Now it was Franz's turn to tell the rules of participles. He got up but he confused and remained silent. However, M. Hamel did not rebuke him. Then Hamel said that it was not Franz to blame. The people of Alsace generally put off learning their own native language. He said that French language was the most beautiful language in the world. It was the clearest and the most logical language, they are sure to win freedom in the long run. Then Hamel taught grammar and the lesson of the day as usual.

MTFC English Live Class (12th)

Book:- Flamingo

Chapter Name:-The Last Lesson-1 (Prose Section)

Detailed Summary

Franz felt that for the first time, he could understand everything the teacher explained. After the grammar, Hamel gave the students new copies. Everyone set to writing. Suddenly the church clock struck twelve. The Prussian soldiers sounded their trumpets. Hamel stood up very pale. He tried to speak, but something choked him. He couldn't speak. He took a piece of chalk and wrote on the blackboard in very large letters, "Live La France!" (Long Live France). Then with the gesture of his hand, he indicated that the school was over.